

## Module 4.3 Pre-Test: Urban Driving

---

Name \_\_\_\_\_ Date \_\_\_\_\_

- Whenever you approach a yield sign at an intersection, you should:
  - always stop.
  - give all oncoming cars the right of way.
  - yield to those on the left.
  - yield to the first driver at the intersection.

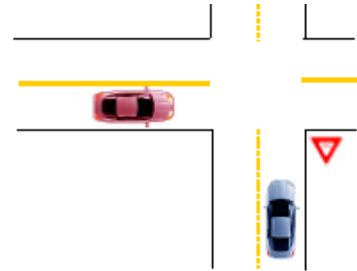

- When searching into intersections, a good habit is to:
  - reduce speed before entering the intersection.
  - search left and right before entering.
  - search deep to the left, front, right.
  - move to lane position three for improved line-of-sight.
- An advantage of keeping a minimum three- to four-second following distance in urban traffic is that you:
  - can see only the vehicle ahead.
  - can see farther down the road.
  - have less time to react to hazards.
  - can predict and react to hazards more quickly.
- While driving in congested urban conditions,
  - keep your vehicle close to others.
  - cover the brake pedal.
  - stay at the posted speed.
  - signal a lane change 50 feet before the lane change.
- Why is driving in a business district more difficult than driving in other environments? List three examples of risky driving behaviors in business districts.

---

---

---